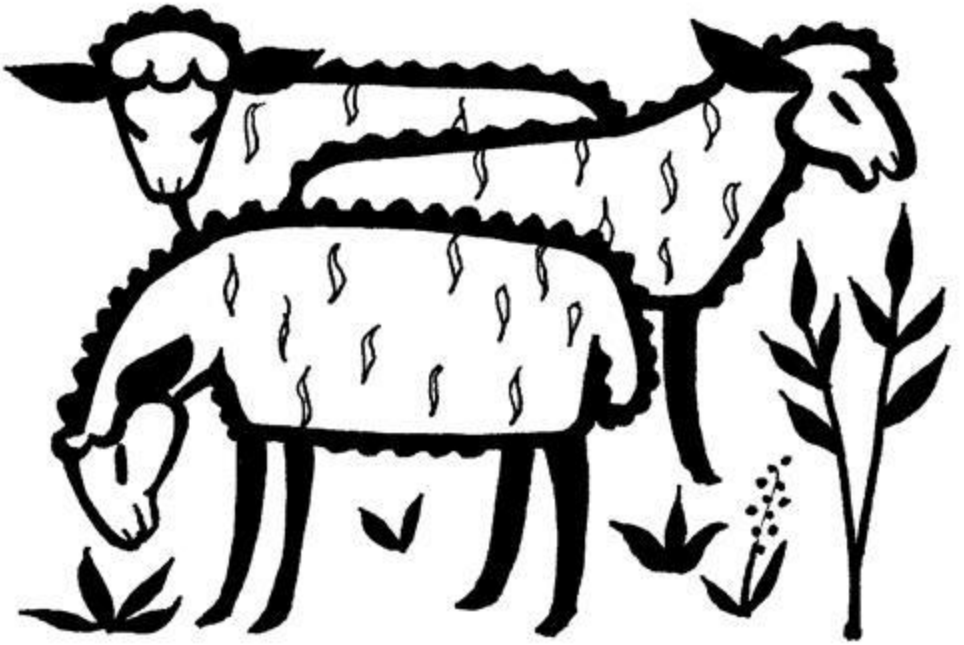

Feast of Victory Lutheran Church
4400 Mount Hope Rd., Acme, MI 49610
feastofvictory.org
231-938-1070

Sunday, November 22, 2026
Christ the King Sunday
Holy Communion

PRESIDING/PREACHING MINISTER, PASTOR HALEY VAY BEAMAN
ASSISTING MINISTER, BRUCE HANEY
MUSICIAN, CLIFF KELTO

WELCOME AND ANNOUNCEMENTS

TEMPLE TALK – Nancy Bordine

PRELUDE

CONFESSION AND FORGIVENESS

All may make the sign of the cross, the sign that is marked at baptism, as the presiding minister begins.

Blessed be the holy Trinity, ☩ one God,
our dwelling place for all generations,
whose compassion never slumbers.
Amen.

Let us confess our sin in the presence of God
and of one another.

Silence is kept for reflection.

Holy God,
we confess that we have trusted in our preparation
instead of your invitation.
We prioritize our piety over care for your beloved.
We trust the voice of our shame and fear,
which keeps us from entering fully
into relationship with you and others.
We are not awake to the coming of your reign.

Rouse us and rescue us,
that we may enter into your joy.
Amen.

Inherit the riches of God's grace.
☩ Jesus, the good shepherd, feeds you with his mercy.
You are forgiven.
Blessed are you.
Amen.

GATHERING HYMN:
REJOICE, FOR CHRIST IS KING! ELW 430, VERSES 1 & 2

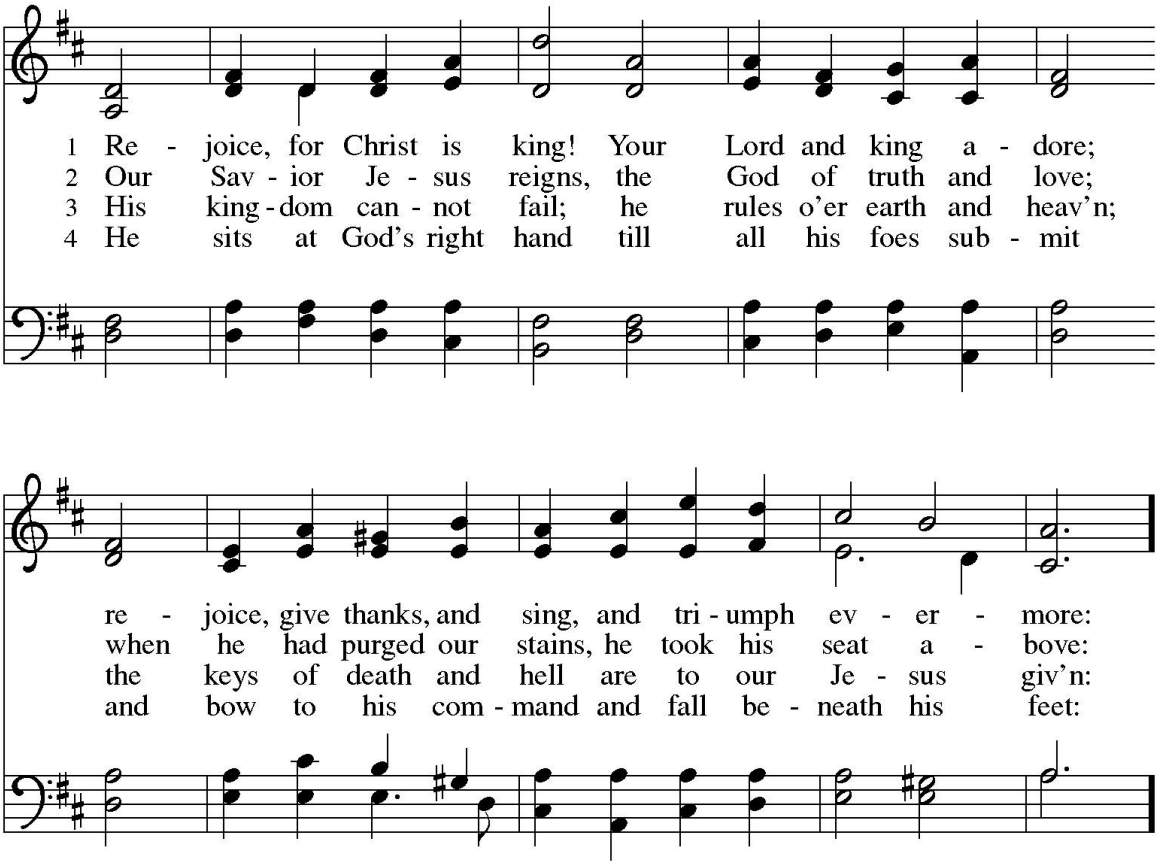

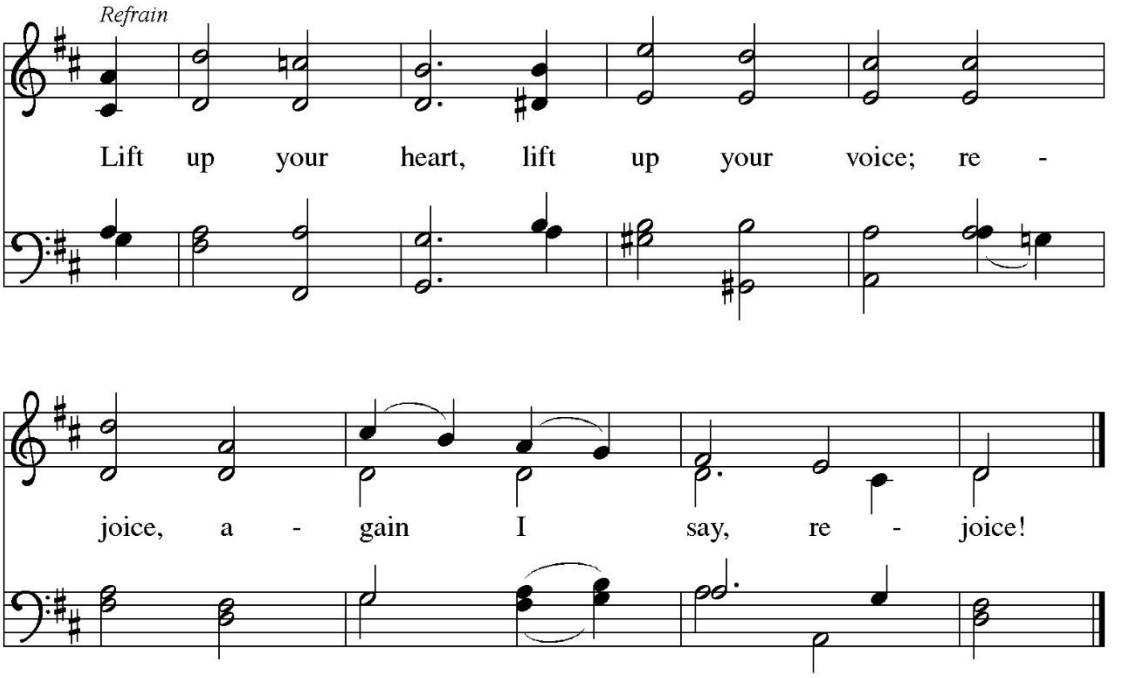

GREETING

The grace of our Lord Jesus Christ, the love of God, and the communion of the Holy Spirit be with you all.
And also with you.

KYRIE

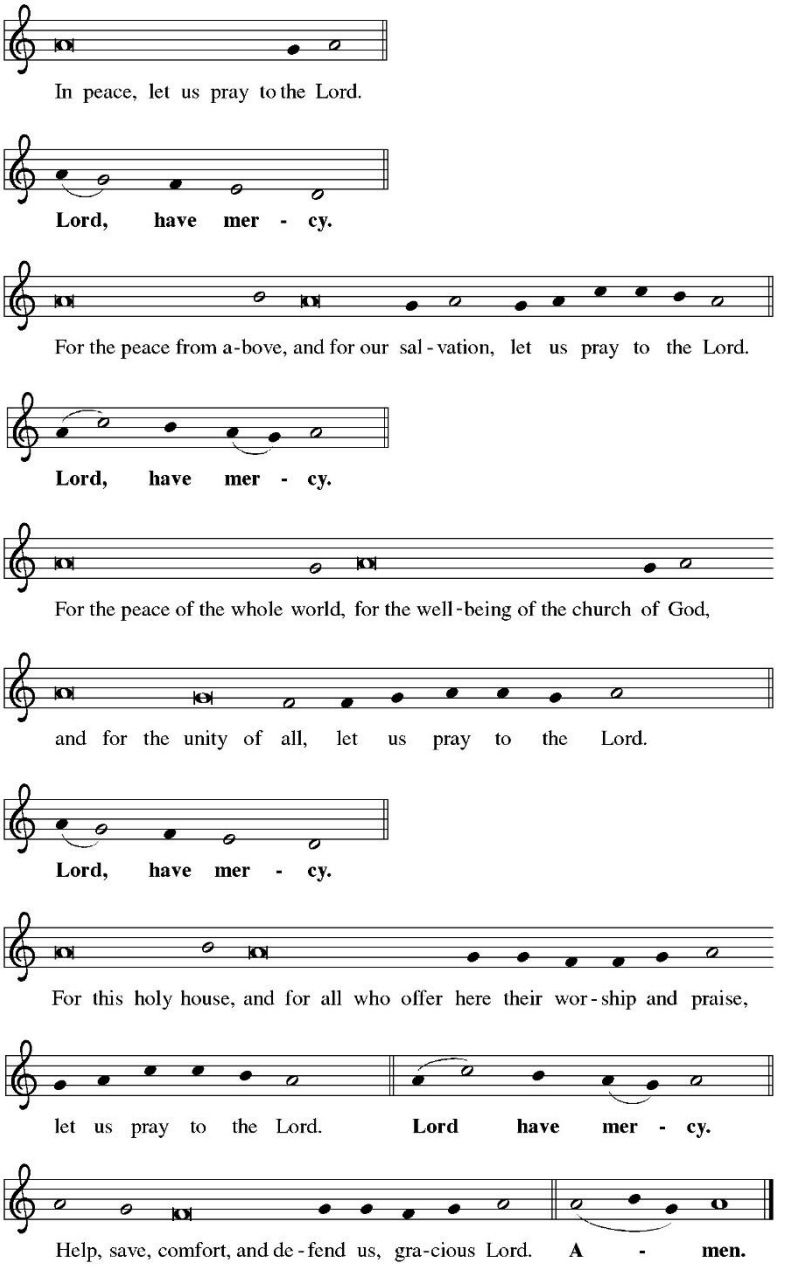
In peace, let us pray to the Lord.
Lord, have mer - cy.
For the peace from a-bove, and for our sal - vation, let us pray to the Lord.
Lord, have mer - cy.
For the peace of the whole world, for the well-being of the church of God,
and for the unity of all, let us pray to the Lord.
Lord, have mer - cy.
For this holy house, and for all who offer here their wor - ship and praise,
let us pray to the Lord. Lord have mer - cy.
Help, save, comfort, and de - fend us, gra-cious Lord. A - men.

THIS IS THE FEAST

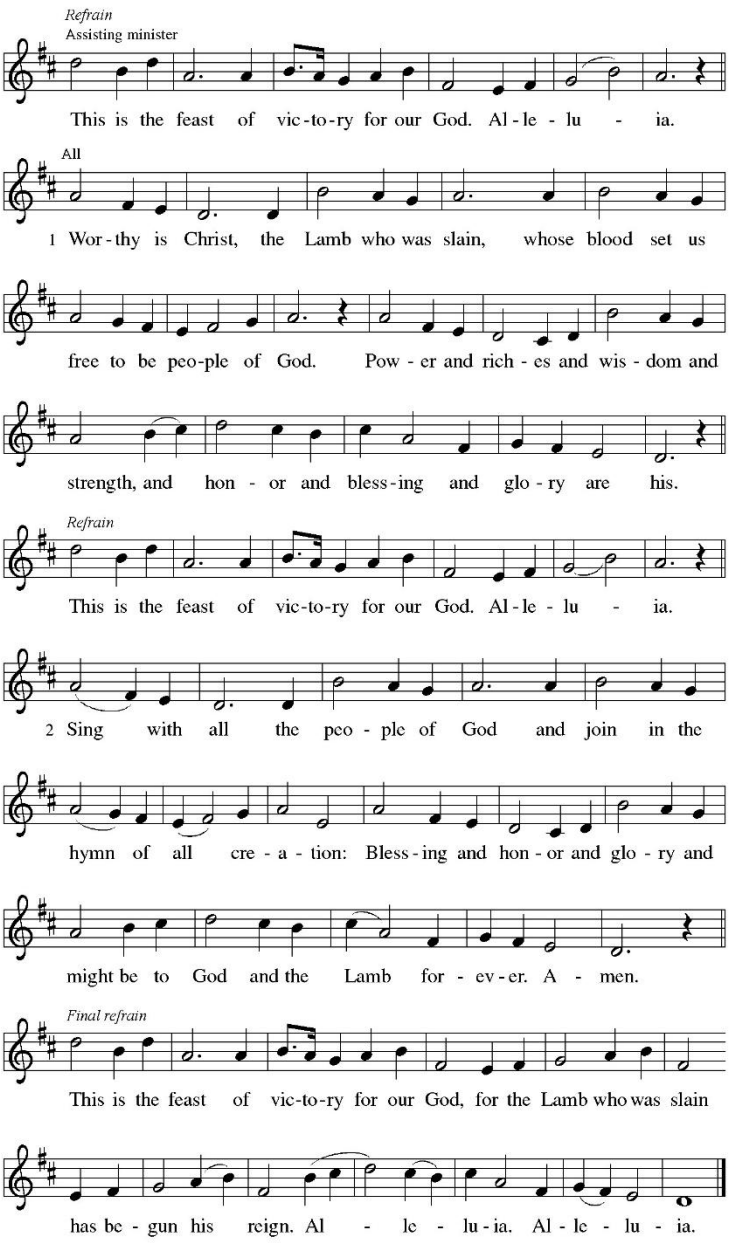

PRAYER OF THE DAY

O God of power and might, your Son shows us the way of service, and in him we inherit the riches of your grace. Give us the wisdom to know what is right and the strength to serve the world you have made, through Jesus Christ, our Savior and Lord, who lives and reigns with you and the Holy Spirit, one God, now and forever. Amen.

Please be seated

First Reading: Ezekiel 34:11-16, 20-24

11 Thus says the Lord God: I myself will search for my sheep and will sort them
out. 12 As shepherds sort out their flocks when they are among scattered sheep,
so I will sort out my sheep. I will rescue them from all the places to which they
have been scattered on a day of clouds and thick darkness. 13 I will bring them
out from the peoples and gather them from the countries and bring them into
their own land, and I will feed them on the mountains of Israel, by the
watercourses, and in all the inhabited parts of the land. 14 I will feed them with
good pasture, and the mountain heights of Israel shall be their pasture; there
they shall lie down in good grazing land, and they shall feed on rich pasture on
the mountains of Israel. 15 I myself will be the shepherd of my sheep, and I will
make them lie down, says the Lord God. 16 I will seek the lost, and I will bring
back the strays, and I will bind up the injured, and I will strengthen the weak, but
the fat and the strong I will destroy. I will feed them with justice.
20 Therefore, thus says the Lord God to them: I myself will judge between the
fat sheep and the lean sheep. 21 Because you pushed with flank and shoulder
and butted at all the weak animals with your horns until you scattered them far
and wide, 22 I will save my flock, and they shall no longer be ravaged, and I will
judge between sheep and sheep.
23 I will set up over them one shepherd, my servant David, and he shall feed
them; he shall feed them and be their shepherd. 24 And I the Lord will be their
God, and my servant David shall be prince among them; I the Lord have spoken.

Word of God. Word of Life.
Thanks be to God.

Psalm: Psalm 95:1-7a

The psalm is sung responsively. The congregation sings the verses in bold print.

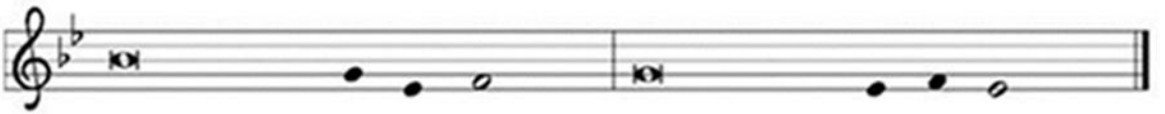

1 Come, let us sing | to the LORD;
let us shout for joy to the rock of | our salvation.
2 **Let us come before God's presence | with thanksgiving**
and raise a loud shout to the | LORD with psalms.

3 For you, LORD, | are a great God,
and a great ruler a- | bove all gods.
4 **In your hand are the caverns | of the earth;**
the heights of the hills are | also yours.

5 The sea is yours, | for you made it,
and your hands have molded | the dry land.
6 **Come, let us worship | and bow down,**
let us kneel before the | LORD our maker.

7a For the LORD | is our God,
and we are the people of God's pasture and the sheep | of God's hand.

Second Reading: Ephesians 1:15-23

15 I have heard of your faith in the Lord Jesus and your love toward all the saints,
and for this reason 16 I do not cease to give thanks for you as I remember you in
my prayers, 17 that the God of our Lord Jesus Christ, the Father of glory, may
give you a spirit of wisdom and revelation as you come to know him, 18 so that,
with the eyes of your heart enlightened, you may perceive what is the hope to
which he has called you, what are the riches of his glorious inheritance among
the saints, 19 and what is the immeasurable greatness of his power for us who
believe, according to the working of his great power. 20 God put this power to
work in Christ when he raised him from the dead and seated him at his right hand
in the heavenly places, 21 far above all rule and authority and power and
dominion and above every name that is named, not only in this age but also in
the age to come. 22 And he has put all things under his feet and has made him
the head over all things for the church, 23 which is his body, the fullness of him
who fills all in all.

Word of God. Word of Life.
Thanks be to God.

CHILDREN'S MESSAGE

NOISY OFFERING

The Noisy Offering supports the Community Needs Fund and we collect Pennies from Heaven for ELCA World Hunger; these are collected in bread pans often by our children serving in worship.

GOSPEL ACCLAMATION:

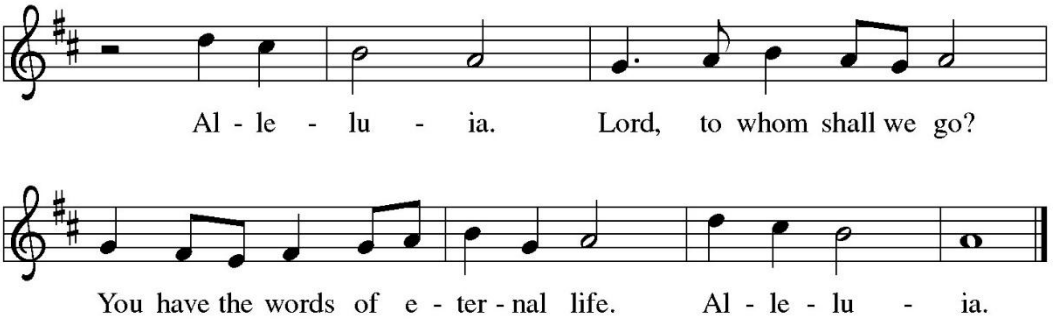

Gospel: Matthew 25:31-46

The gospel for Christ the King Sunday is from the gospel according to St. Matthew.
Glory to you, O Lord.

[Jesus said to the disciples:] 31 "When the Son of Man comes in his glory and all the angels with him, then he will sit on the throne of his glory. 32 All the nations will be gathered before him, and he will separate people one from another as a shepherd separates the sheep from the goats, 33 and he will put the sheep at his right hand and the goats at the left. 34 Then the king will say to those at his right hand, 'Come, you who are blessed by my Father, inherit the kingdom prepared for you from the foundation of the world, 35 for I was hungry and you gave me food, I was thirsty and you gave me something to drink, I was a stranger and you welcomed me, 36 I was naked and you gave me clothing, I was sick and you took care of me, I was in prison and you visited me.' 37 Then the righteous will answer him, 'Lord, when was it that we saw you hungry and gave you food or thirsty and gave you something to drink? 38 And when was it that we saw you a stranger and welcomed you or naked and gave you clothing? 39 And when was it that we saw you sick or in prison and visited you?' 40 And the king will answer them, 'Truly I tell you, just as you did it to one of the least of these brothers and sisters of mine, you did it to me.' 41 Then he will say to those at his left hand, 'You who are accursed, depart from me into the eternal fire prepared for the devil and his

angels, [42] for I was hungry and you gave me no food, I was thirsty and you gave me nothing to drink, [43] I was a stranger and you did not welcome me, naked and you did not give me clothing, sick and in prison and you did not visit me.' [44] Then they also will answer, 'Lord, when was it that we saw you hungry or thirsty or a stranger or naked or sick or in prison and did not take care of you?' [45] Then he will answer them, 'Truly I tell you, just as you did not do it to one of the least of these, you did not do it to me.' [46] And these will go away into eternal punishment but the righteous into eternal life."

The gospel of the Lord.
Praise to you, O Christ.

SERMON – Pastor Haley Vay Beaman

HYMN OF THE DAY:
JESUS SHALL REIGN, ELW 434, VERSES 1,3,4,5

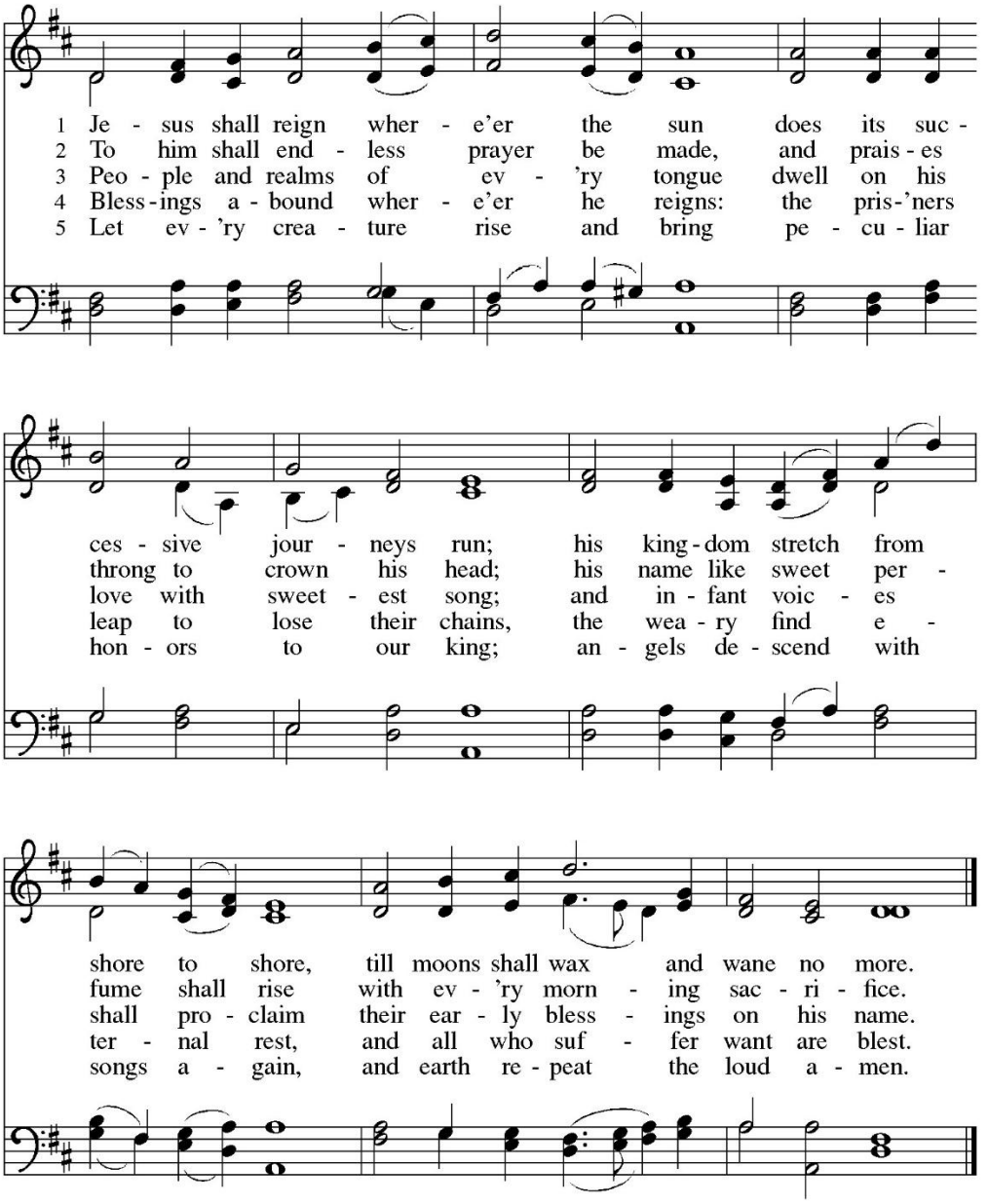

APOSTLES' CREED

I believe in God, the Father almighty,
creator of heaven and earth.
I believe in Jesus Christ, God's only Son, our Lord,
who was conceived by the Holy Spirit,
born of the virgin Mary,
suffered under Pontius Pilate,
was crucified, died, and was buried;
he descended to the dead.*
On the third day he rose again;
he ascended into heaven,
he is seated at the right hand of the Father,
and he will come to judge the living and the dead.
I believe in the Holy Spirit,
the holy catholic church,
the communion of saints,
the forgiveness of sins,
the resurrection of the body,
and the life everlasting. Amen.

PRAYERS OF INTERCESSION

After each petition, the congregation responds by saying **"Receive our prayer."**

SHARING THE PEACE

The peace of the Lord be with you always.
And also with you.

THE OFFERING

Weekly giving may be placed in the round collection plate that is distributed by our ushers. Thank you for your faithful giving that supports the ministry we share.

OFFERING MUSIC

OFFERTORY:
LET THE VINEYARDS BE FRUITFUL, ELW 184

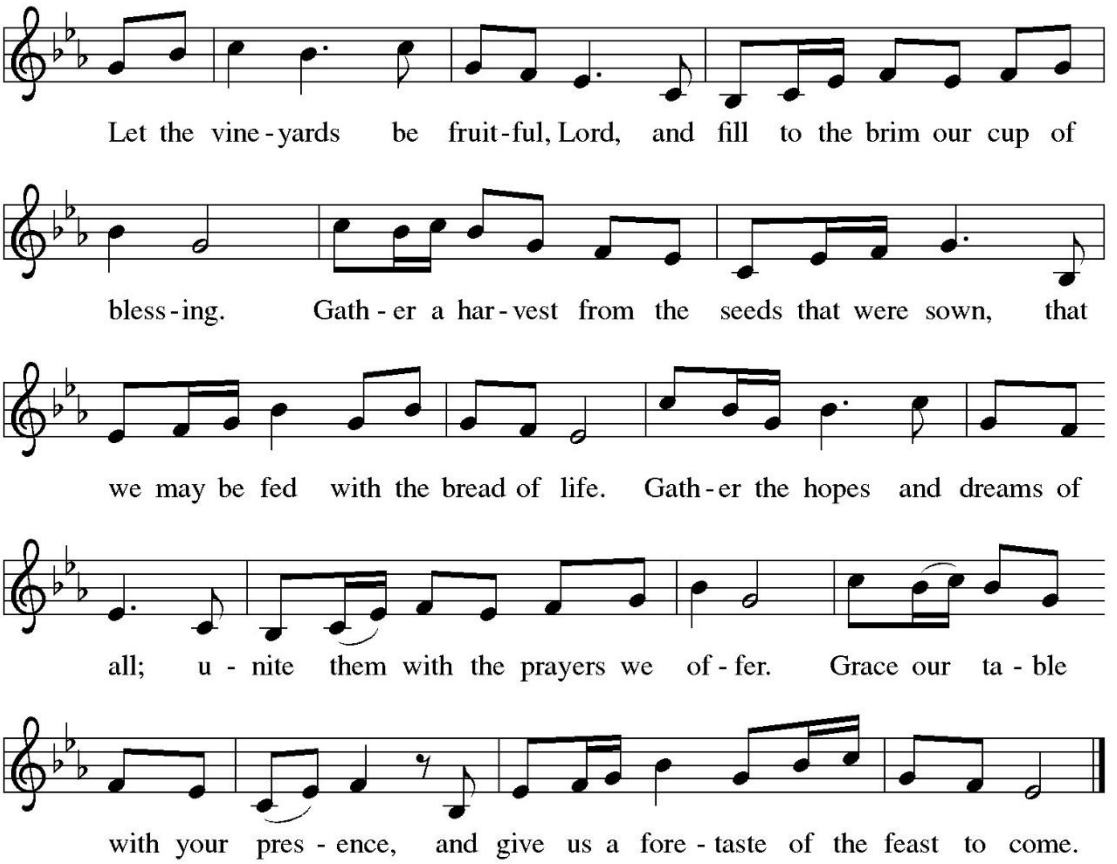

OFFERING PRAYER

Eternal God,
our time, talents, and treasures are gifts from you.
Receive what we offer,
and all that you entrust to us,
until hungry no more, all the world is fed,
through Jesus Christ, our Savior and Lord.
Amen.

THE GREAT THANKSGIVING

The Lord be with you.
And also with you.

Lift up your hearts.
We lift them to the Lord.

Let us give thanks to the Lord our God.
It is right to give our thanks and praise.

PREFACE

SANCTUS: HOLY, HOLY, HOLY

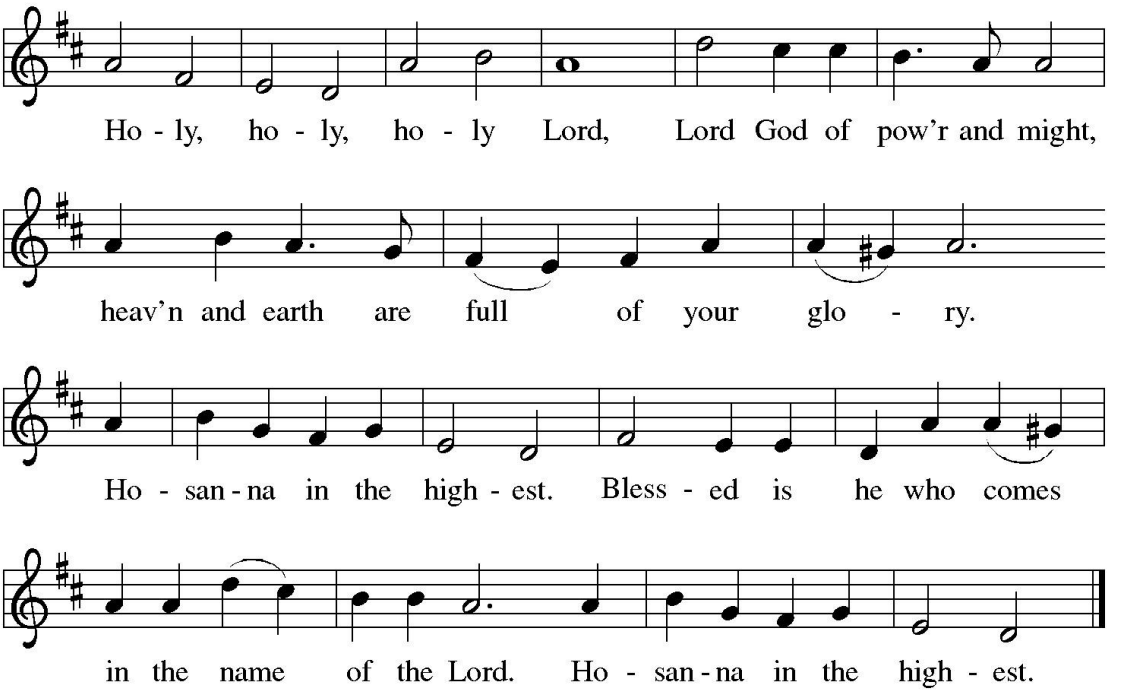

EUCHARISTIC PRAYER

THE LORD'S PRAYER

Our Father, who art in heaven, hallowed be thy name, thy kingdom come, thy will be done, on earth as it is in heaven. Give us this day our daily bread; and forgive us our trespasses, as we forgive those who trespass against us; and lead us not into temptation, but deliver us from evil. For thine is the kingdom, and the power, and the glory, forever and ever. Amen.

INVITATION TO COMMUNION

In bread and cup the reign of Christ is breaking in.
Come, receive what Christ has prepared.

DISTRIBUTION

There is a place for you at the table where we receive Christ's Real Presence. Please follow the directions of ushers and pastor for coming to the altar. If coming forward is a challenge, please let an usher know so that we can meet you where you are with Communion. If you wish to receive a blessing in place of bread, please cross your arms over your chest so the pastor will know. Gluten-free wafers are available, and you may indicate your preference to the pastor when you come forward. Red wine and white grape juice are in the individual cups. As you return to your seat, you will find a small basket on the table in which to place your empty cup.

LAMB OF GOD

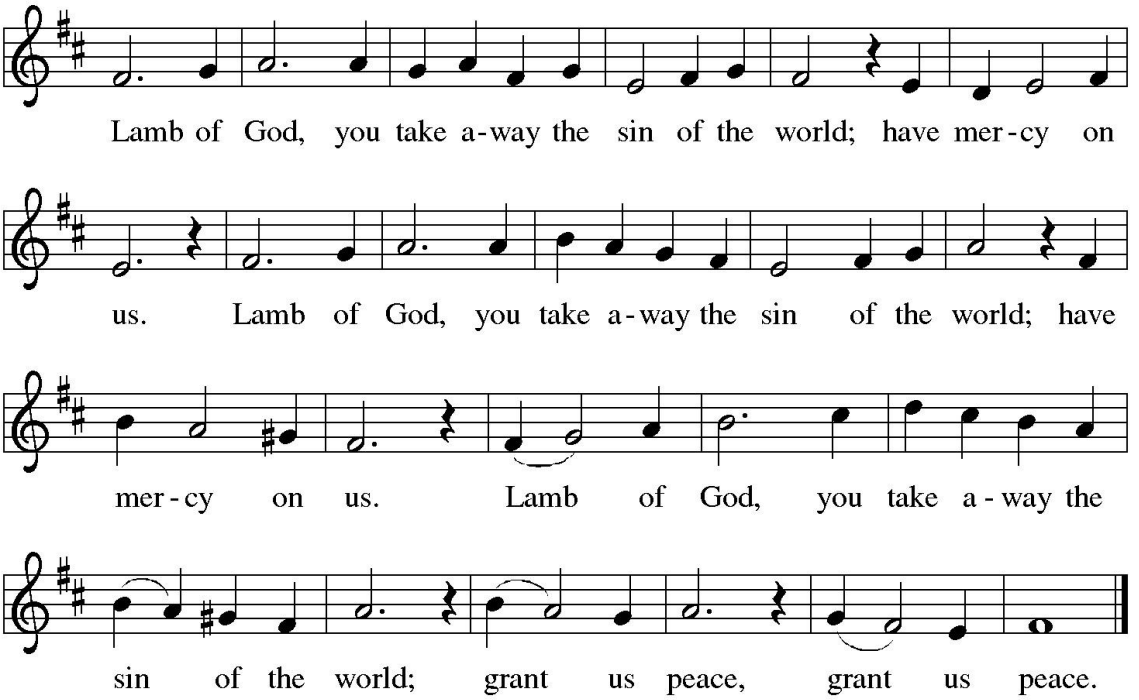
Lamb of God, you take a-way the sin of the world; have mer-cy on
us. Lamb of God, you take a-way the sin of the world; have
mer-cy on us. Lamb of God, you take a-way the
sin of the world; grant us peace, grant us peace.

COMMUNION HYMN:
PRAISE AND THANKSGIVING, ELW 689

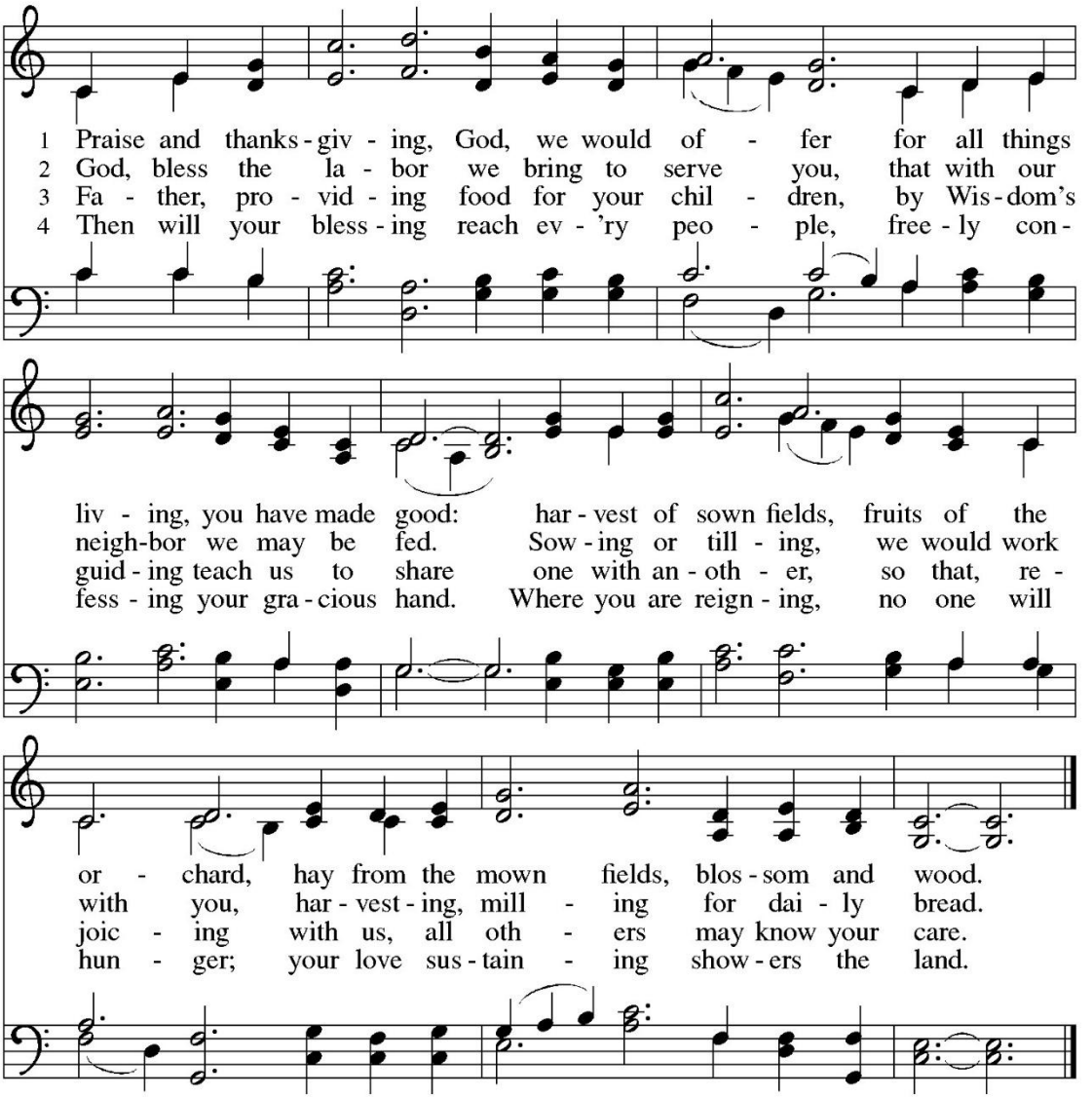

POST COMMUNION BLESSING

PRAYER AFTER COMMUNION

Holy God,
we have received your never-ending mercy in this meal.
You continuously seek the lost,
bind the injured,
and feed your people abundantly.
Now send us out,
awake to your presence,
now and forever.
Amen.

BENEDICTION

May the Lord bless and keep you.
May his face shine upon you,
and be gracious,
and give you peace. +
Amen.

SENDING HYMN:
ALL HAIL THE POWER OF JESUS' NAME! ELW 634, VERSES 1-4

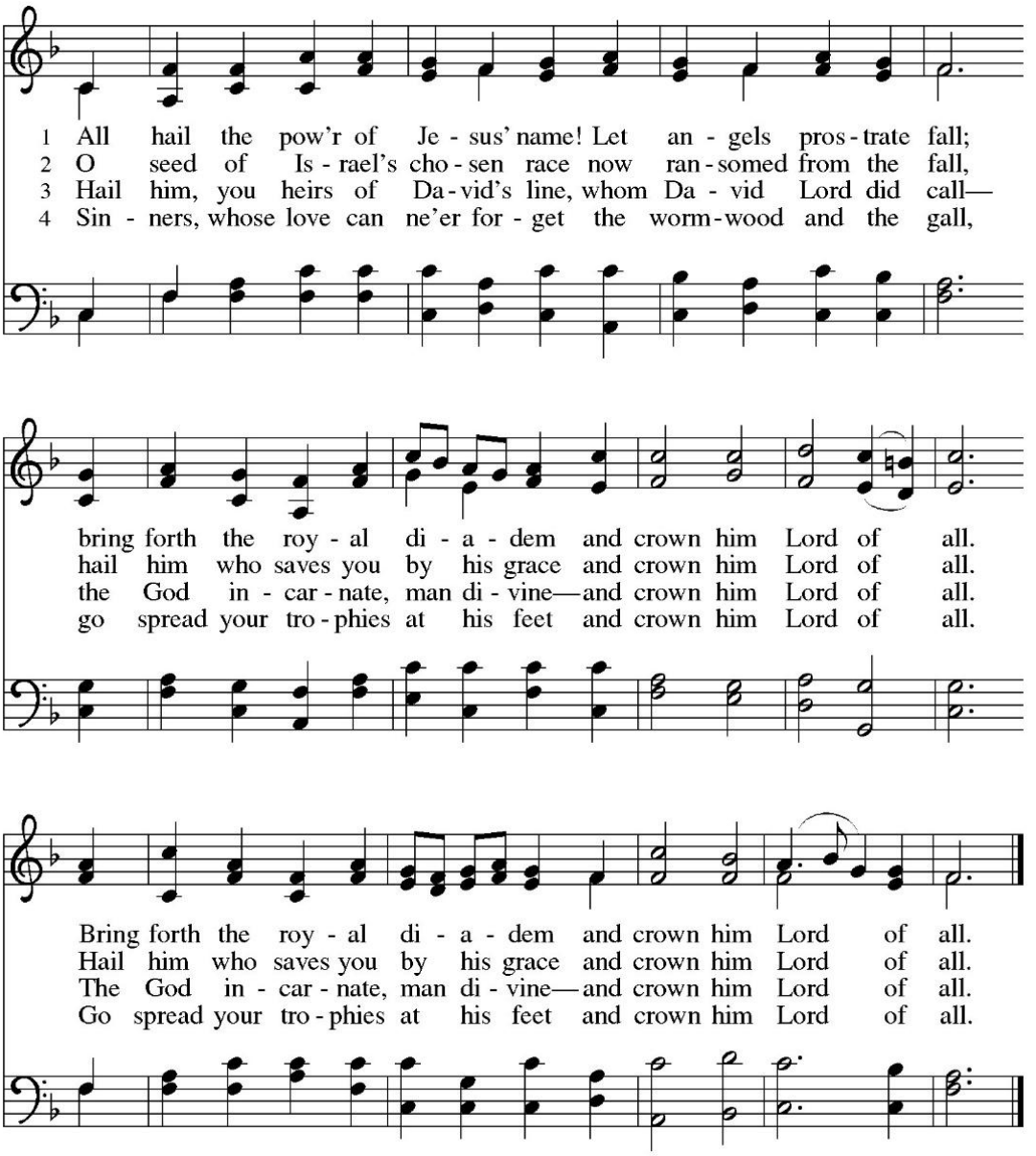

DISMISSAL

Go in peace. Encourage one another.
Thanks be to God.

POSTLUDE

WELCOME TO FEAST OF VICTORY: If you are a guest, we invite you to please sign your name and some form of contact info in our Guest Book, located on the wall desk near the office door entrance, and join us for our fellowship time after our worship service so that we can get to know one another. We are glad that you are worshiping with us today either in person or on Zoom. If you would like to speak with our Pastor, schedule a home visit, unite with our congregation, or receive Holy Communion, please contact Pastor Haley Vay in our church office (231-938-1070).

PRAYER REQUESTS AND WELCOME CARDS: As Jesus welcomes us and prays for us, so we also welcome and pray for one another. There are Prayer Request and Welcome Cards located on the table to the left as you enter the front doors of the building. If you have a prayer request, please fill out a card and give it to the Assisting Minister or Pastor if you would like your prayer read aloud in worship, or to Pastor if your request is confidential. If you are visiting...*welcome!* Please consider filling out a Welcome Card and place it in the offering plate or give it to our Pastor, so that we may stay connected.

THE SACRAMENT OF HOLY COMMUNION is celebrated each Sunday. We believe that Jesus is really present in the bread and wine of Holy Communion. It is Jesus who serves us, bringing us forgiveness of sins, faith and new life, and hope for eternal life. All are welcome to receive the gift of faith and forgiveness that Jesus offers. Please let the Pastor know if you would prefer gluten-free bread, and if you prefer white grape juice instead of wine.

WAYS TO GIVE: We are thankful for the financial support we receive to carry out God's mission and ministry in the life of our congregation and the wider church. If you are able and would like to contribute, we welcome and encourage you to do so by using any of the following ways to give:
1. Go to www.feastofvictory.org/give, or visit our website and click the "Give" button to set up a one-time or recurring gift either by credit or debit card or by electronic transfer from your checking account.
2. Mail a check to Feast of Victory Lutheran Church.
3. Place your offering in the round plates distributed by our ushers.
We give thanks to God for your gifts that support the ministry we share.

FELLOWSHIP AFTER OUR WORSHIP SERVICE: Special time has been set aside each Sunday following worship for refreshments and conversation. We welcome and encourage you to stay and connect in faith community.

NURSERY AVAILABLE: We have a nursery available for parents and small children. It is located in the last room on the right of the main hallway.

STAY CONNECTED on Facebook @FeastOfVictoryELCA and check out what's happening, ways to get involved, and watch recordings of worship on our website: www.feastofvictory.org. You may also pick up a copy of our Church Newsletter, "Feast Your Eyes" at the welcome table.

SUNDAY SCHOOL: During the school year Sunday School for children takes place during worship after the Children's message. Teachers will lead children to our fellowship hall for a lesson and activity, then return to the sanctuary for Communion. Please be mindful that children age 3 and under, or those not yet toilet trained, will need to be accompanied by a parent or guardian.

MULTI-SENSORY WORSHIP: Thanks to our congregation's support and the effort of our Building an Inclusive Church (BIC) Taskforce, we have a Sensory Bin available at the Welcome Table located on your way into the Sanctuary. People of every age and ability are welcome to use anything from our Sensory Bin that helps you feel comfortable, focused, and connected during worship. Please return items to the Sensory Bin before you leave so they may be cleaned and ready for the next person. If you have ideas for cultivating inclusivity, through sensory-friendly worship or other means, please call the church office and connect with our Pastor. We're glad you are here!

HEARING ASSIST: If using a hearing assistance device would make worship more accessible for you, please visit our AV room located just outside the sanctuary and we will gladly help you get connected.



Presiding/Preaching Minister: Pastor Haley Vay Beaman
Assisting Minister: Bruce Haney
Acolyte: Henry Beaman
Musician: Cliff Kelto
Reader: Caylyn Moglia
Greeters: Jean Friday & Tom Hurshman
Usher: Matt Pawloski
Communion: Doug Satow
AV Operator: Melissa Bullard
Coffee Host: Bruce & Alison Haney
Altar Care: Ruth Sutton

Portions from Evangelical Lutheran Worship and sundaysandseasons.com, © 2020 Augsburg Fortress. All rights reserved.
Words and Music Reprinted with permission under ONE LICENSE #A-724706. All rights reserved.
Annual License, Category B

Feast of Victory Lutheran Church
PO Box 298
ACME, Michigan 49610
(231) 938-1070
office@feastofvictory.org
www.feastofvictory.org